PAINTED DESERT
Apartments

The Alton
1 bedroom/1 bath room
Approximately 620 square feet

Interior Luxuries Include:

- Plush Carpet
- Frost-Free Refrigerator
- Oak-Tone Cabinet
- Spacious Floorplans
- Generous closets
- Tiled Floors in Kitchen, Entry and Bath
- Exterior storage
- Large floor plans with great design
- Designer interior neutral color scheme

Community Distinctions include:

- Playground
- On-Site Laundry Facilities
- Located close to shopping, entertainment and schools
- Superior resident service

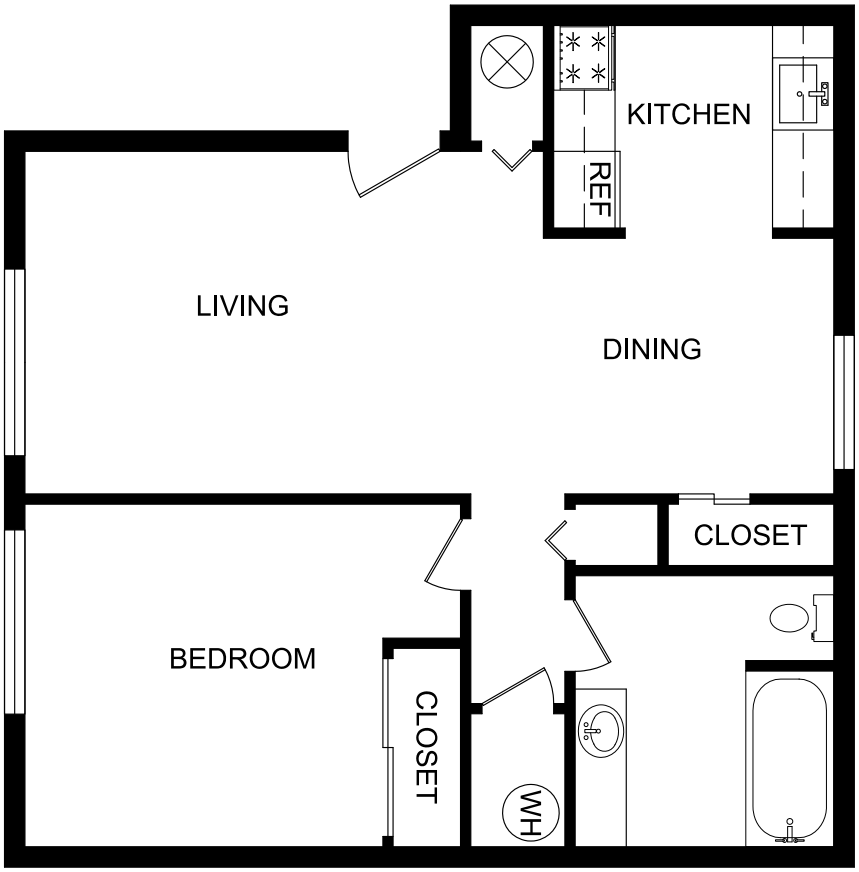

TESCOproperties

200 Kathie Dr., Winslow, AZ 86047
(928) 289-2166 * (928) 289-0122 fax
www.painteddesertapts.com

The floor plans may vary from this illustration due to design configuration. Not all features are available in every floor plan. Square footages and room dimensions are approximate. This institution is an equal housing opportunity provider

EQUAL HOUSING OPPORTUNITY